

A stylish three bedroom mid terrace period home with an upgraded interior whilst retaining attractive character features. The immaculately presented accommodation includes a reception hall with staircase to the first floor, lounge to the front with a bay window and a superb open plan dining kitchen with sliding doors out to the rear courtyard. On the first floor there are three bedrooms, a modern bathroom and separate wc. Externally there is a small forecourt to the front and a delightful courtyard to the rear with roller shutter access door. This convenient location is ideal for access to local amenities, shops and schools as well as providing excellent transport connections. Viewing is highly recommended in order to fully appreciate this impressive home.

MAIN ROOMS AND DIMENSIONS

Ground Floor

Access via timber entrance door to

Reception Hall



Staircase to first floor.

Lounge 13'7" into bay x 12'5" into alcove



This attractive room has a single glazed bay window to front with stain and lead glass top lights, radiator, period fireplace and cornicing to ceiling.

Dining Kitchen 11'11" into alcove x 13'7" plus 9'0" x 6'2"



This superb open plan room comprises contemporary wall and base units with work surfaces over incorporating a sink unit, integrated appliances include electric oven and gas hob, space for fridge freezer and washing machine. Double glazed window, radiator and patio style door leading out to the rear courtyard.

First Floor Landing

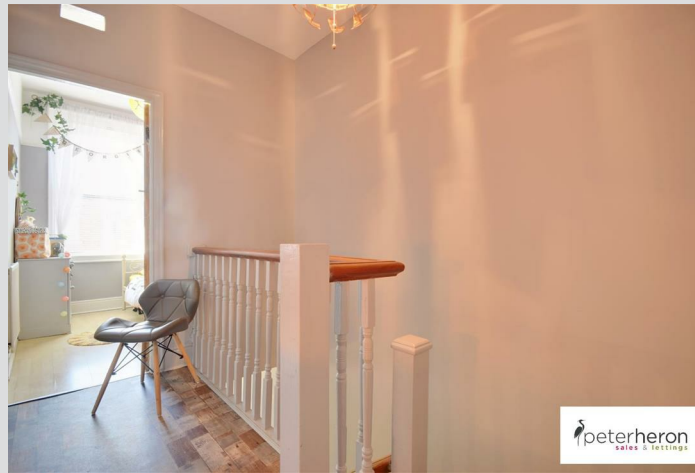

Bedroom 1 12'4" x 10'9" into alcoves

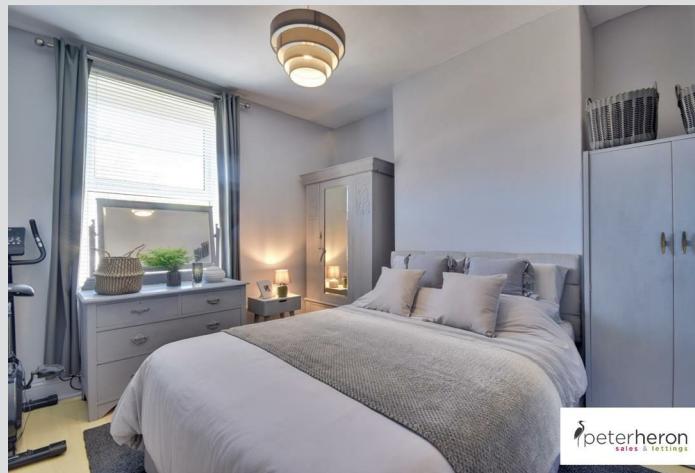

Double glazed window to rear and radiator.

Bedroom 2 12'3" x 11'8" into alcove



Double glazed window to front and radiator.

Bedroom 3 8'9" x 6'6"

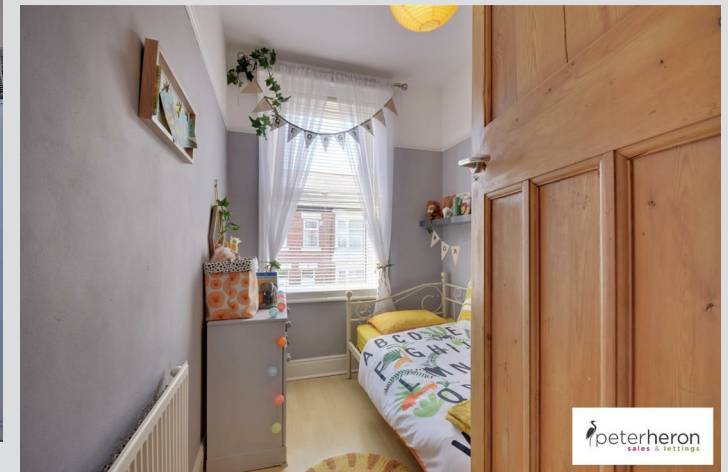

Double glazed window and radiator.

Visit www.peterheron.co.uk or call 0191 510 3323

Tried. Trusted. Recommended. City Branch 20 Fawcett Street Sunderland SR1 1RH Fulwell Branch 15 Sea Road Fulwell Sunderland SR6 9BS

MAIN ROOMS AND DIMENSIONS

Bathroom



Fitted with an attractive suite comprising of a washbasin set into vanity unit and panel bath with mains shower over, chrome ladder style radiator, tiled walls and double glazed window.

Separate WC

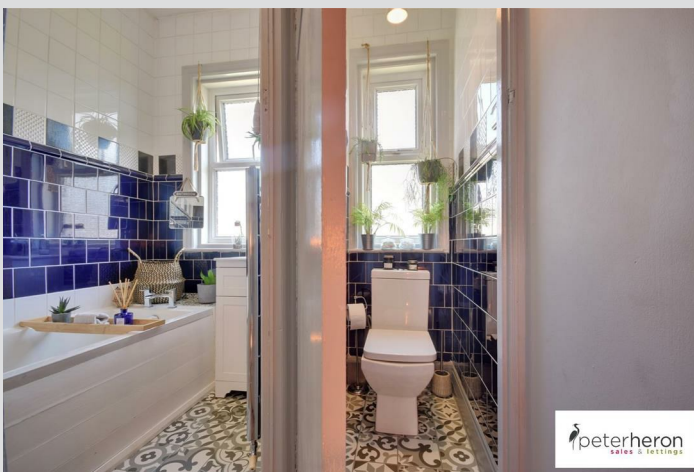

Low level WC, tiled walls and double glazed window.

Outside



Forecourt to the front and to the rear there is a delightful courtyard with roller shutter access door.

Important Notice Part 1

Items described in these particulars are included in the sale, all other items are specifically excluded. We are unable to verify they are in working order and fit for purpose. The Purchaser is advised to obtain verification from their Solicitor or Surveyor. Please note that in the event the purchaser uses the services of Peter Heron Conveyancing in the purchase of their home, Peter Heron Ltd will be paid a completion commission of £179.00 by Movewithus Ltd. Measurements and floor plans shown in these particulars are approximate and as room guides only. They must not be relied upon or taken as accurate. Purchasers must satisfy themselves in this respect.

Peter Heron Ltd for themselves and for the vendors of this property whose agents they are, give notice that:-

The particulars are set out for general guidance only for the intending Purchasers and do not constitute part of an offer or contract. Whilst we endeavour to make our sales particulars accurate and reliable, if there is anything of particular importance which you feel may influence your decision to purchase, please contact the office and we will be pleased to check the information. Do so particularly, if contemplating travelling some distance to view the property.

Important Notice Part 2

All descriptions, dimensions, references to conditions and

necessary permissions for use and occupation and other details are given in good faith, and are believed to be correct, however any intending purchasers should not rely on them that statements are representations of fact, but must satisfy themselves by inspection or otherwise as to the correctness of each of them. Independent property size verification is recommended.

Lease details, service charges and ground rent (where applicable) are given as a guide only and should be checked and confirmed by your Solicitor prior to exchange of contracts. No person in the employment of Peter Heron Ltd has any authority to make or give any representation or warranty whatever in relation to this property or these particulars, nor to enter into any contract on behalf of Peter Heron Ltd, nor into any contract on behalf of the Vendor. The copyright of all details and photographs remain exclusive to Peter Heron Ltd.

Fawcett Street Viewings

To arrange an appointment to view this property please contact our Fawcett Street branch on 0191 510 3323 or book viewing online at peterheron.co.uk

Opening Times

Monday to Friday 9.00am - 5.00pm Saturday 9.00am - 12noon

Ombudsman

Peter Heron Estate Agents are members of The Property Ombudsman and subscribe to The Property Ombudsman Code of Practice.

Visit www.peterheron.co.uk or call 0191 510 3323

Tried. Trusted. Recommended. City Branch 20 Fawcett Street Sunderland SR1 1RH Fulwell Branch 15 Sea Road Fulwell Sunderland SR6 9BS

MAIN ROOMS AND DIMENSIONS

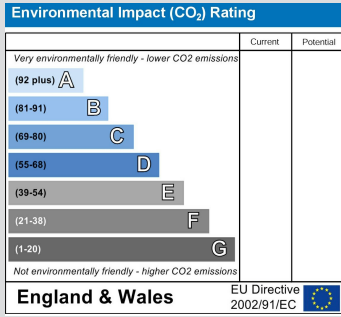
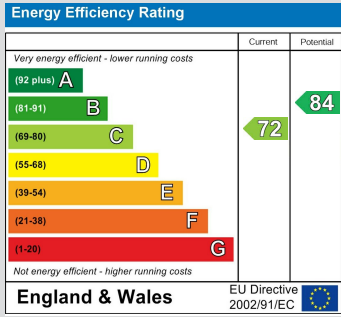

Visit www.peterheron.co.uk or call 0191 510 3323

Tried. Trusted. Recommended. City Branch 20 Fawcett Street Sunderland SR1 1RH Fulwell Branch 15 Sea Road Fulwell Sunderland SR6 9BS

