

FOR SALE

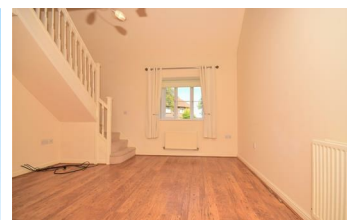

Hunworth Close Sunderland SR4 8ET

Semi-Detached House
Reception Room
Allocated parking
Close To Shops

One Bedroom
Garden to Rear
Close To Schools
EPC Rating D

£475 PCM

Main Rooms and Dimensions

Lounge 13'1" maximum including stair
case area x 11'10"

Ombudsman

Kitchen 6'7" x 6'2"

Bathroom

Maisonette Bedroom 13'1" x 10'0"

Outside

Lettings Important Notice Let

Viewing

Opening Times

Welcome to *your* place in Sunderland



Visit www.peterheron.co.uk or call **0191 510 3323**

Tried. Trusted. Recommended.